

CONSTRUCTION UPDATE

Week of June 23, 2025

WEEKEND FULL CLOSURE AND TRAFFIC SWITCH BEGINS TONIGHT

Starting tonight, RCTC’s 71/91 Interchange Project will require a full weekend closure of the eastbound 91 Green River Rd. on-ramp in Corona to perform a traffic switch for the new, non-tolled eastbound 91 to northbound 71 connector and realigned eastbound 91 Green River Rd. on-ramp.

This closure is required for crews to safely open the new interchange on Saturday morning, June 21, and the realigned on-ramp on Monday morning, June 23.

For closure and detour information, please visit the link below.

Weekend Closure Details

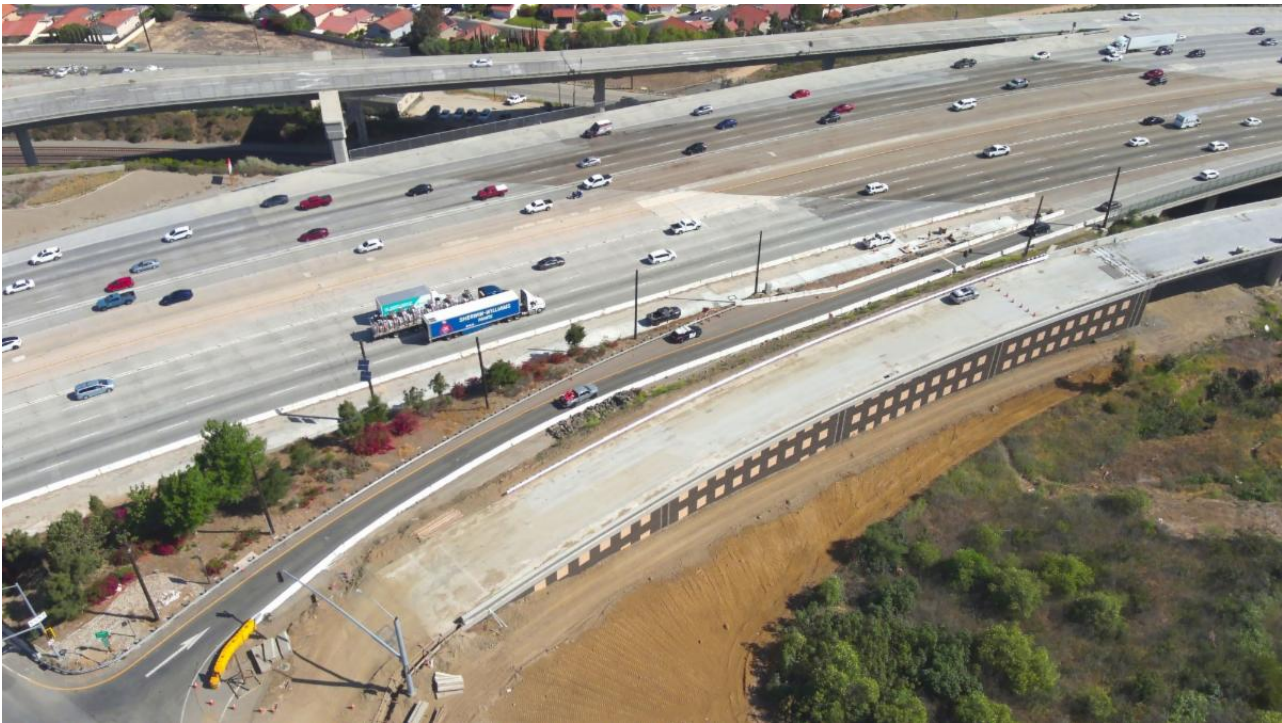

During the week of June 23, nightly alternating lane closures, and ramp closures on eastbound and westbound 91 are scheduled. Additional connector closures and lane reductions are also scheduled on northbound and southbound 71 throughout the week.

Please see closure details below. Construction activity and closure schedules are subject to change.

Highway and Express Lanes Closures

| Date/Time | Activity and Location | Detour |
|--|--|---------------------------------|
| Friday, June 20 11:59 p.m. – 6 a.m. | Northbound 71 full closure from the 91 to Butterfield Ranch Rd./ Euclid Ave. | Regional Detour |
| | | |

| | | |
|--|--|--|
| Monday, June 23 – Thursday, June 26 Nightly, 9 p.m. – 4 a.m. <hr/> Friday, June 27 11 p.m. – 7 a.m. | Northbound 71 alternating lane closures from the 91 to Butterfield Ranch Rd./ Euclid Ave. | No detour required, since other lanes will remain open |
| Monday, June 23 – Thursday, June 26 Nightly, 9 p.m. – 5 a.m. <hr/> Friday, June 27 11:59 p.m. – 6 a.m. | Southbound 71 alternating lane closures from Butterfield Ranch Rd./ Euclid Ave. to the 91 | No detour required, since other lanes will remain open |
| Monday, June 23 – Thursday, June 26 Nightly, 10 p.m. – 6 a.m. <hr/> Friday, June 27 11 p.m. – 7 a.m. | Eastbound 91 alternating lane closures from the County Line to I-15 | No detour required, since other lanes will remain open |
| Monday, June 23 – Thursday, June 26 Nightly, 8 p.m. – 4 a.m. <hr/> Friday, June 27 8 p.m. – 6 a.m. | Westbound 91 alternating lane closures from the I-15 to the County Line | No detour required, since other lanes will remain open |

Ramp and Connector Closures

| Date/Time | Activity and Location | Detour |
|---|---|---|
| Friday, June 20 9 p.m. – 6 a.m. | Westbound 91 to northbound 71 connector | Regional Detour |
| Friday, June 20 11 p.m. – 6 a.m. | Eastbound 91 Green River Rd. on-ramp | Use Green River Rd. to eastbound Palisades Dr. to northbound Serfas Club Dr./Auto Center Dr. |
| Friday, June 20 11:59 p.m. | Existing eastbound 91 to northbound 71 connector permanent closure | Regional Detour |
| Monday, June 23 – Thursday, June 26 Nightly, 9 p.m. – 5 a.m. <hr/> Friday, June 27 11:59 p.m. – 6 a.m. | Southbound 71 to eastbound 91 connector closure | Use westbound 91 to Green River Rd. to eastbound Palisades Dr. to eastbound 91 |
| Monday, June 23 – Thursday, June 26 Nightly, 10 p.m. – 6 a.m. <hr/> Friday, June 27 11:59 p.m. – 7 a.m. | Eastbound 91 to northbound 71 connector | Use eastbound 91 to Serfas Club Dr./ Auto Center Dr. off-ramp to westbound on-ramp to northbound 71 |
| Monday, June 23 – Thursday, June 26 Nightly, 10 p.m. – 6 a.m. <hr/> Friday, June 27 | Eastbound 91 Green River Rd. on-ramp | Use Green River Rd. to eastbound Palisades Dr. to northbound Serfas Club Dr./Auto Center Dr. |

| | | |
|-------------------------------------|--|---|
| 11:59 p.m. – 7 a.m. | | |
| Friday, June 27 11 p.m. – 7 a.m. | Westbound 91 to northbound 71 connector | Continue on westbound 91 to Green River Rd. off-ramp to eastbound 91 to northbound 71 connector |

Neighboring Projects

McKinley Street Grade Separation Project

Work is under way on the city of Corona project. For information and construction details, please visit the project [webpage](#) and register for text updates by texting MCKINLEY at 844-518-1409.

Project Background

The new non-tolled interchange is designed to improve safety, expand access to other modes of travel, reduce greenhouse gas emissions, enhance traffic flow, and support continued movement of native wildlife through the area. Construction is anticipated to be completed in 2025.



Stay Connected



(800) 519-6961



rctc.org/71-91interchange



7191Interchange@rctc.org



[@7191Interchange](#)



Text 7191INTERCHANGE to (855) 793-2625