



JANUARY 27, 2023



REMINDER: FULL CLOSURE OF WESTBOUND 91 I-15 TO LINCOLN AVENUE BEGINS TONIGHT

A weekend full closure of westbound 91 from Interstate 15 to Lincoln Avenue in Corona will take place **Friday, Jan. 27 at 10 p.m. through Monday, Jan. 30 at 5 a.m.**, for crews to complete repaving work for the 91 Refresh project and to remove temporary support structures for the 15/91 Express Lanes Connector. Work is being combined for both projects to reduce the impact to drivers, residents and local businesses. Steer clear of the area.

Other westbound facilities also will be closed including the westbound 91 Express Lanes in Riverside County, the westbound 91 connectors from Interstate 15, Main Street on- and off-ramps, and the Lincoln Avenue off-ramp.

Motorists should avoid the area by using the 60, 71 and 57 as alternate routes. Please consider using Metrolink as a travel alternative. Visit metrolinktrains.com for schedules.

Residents should allow extra travel time and use local detours to reach **local businesses**, which will be **open** during the weekend. Please see detour map below.

Visit RCTC.org/westbound-91-weekend-closure more information.

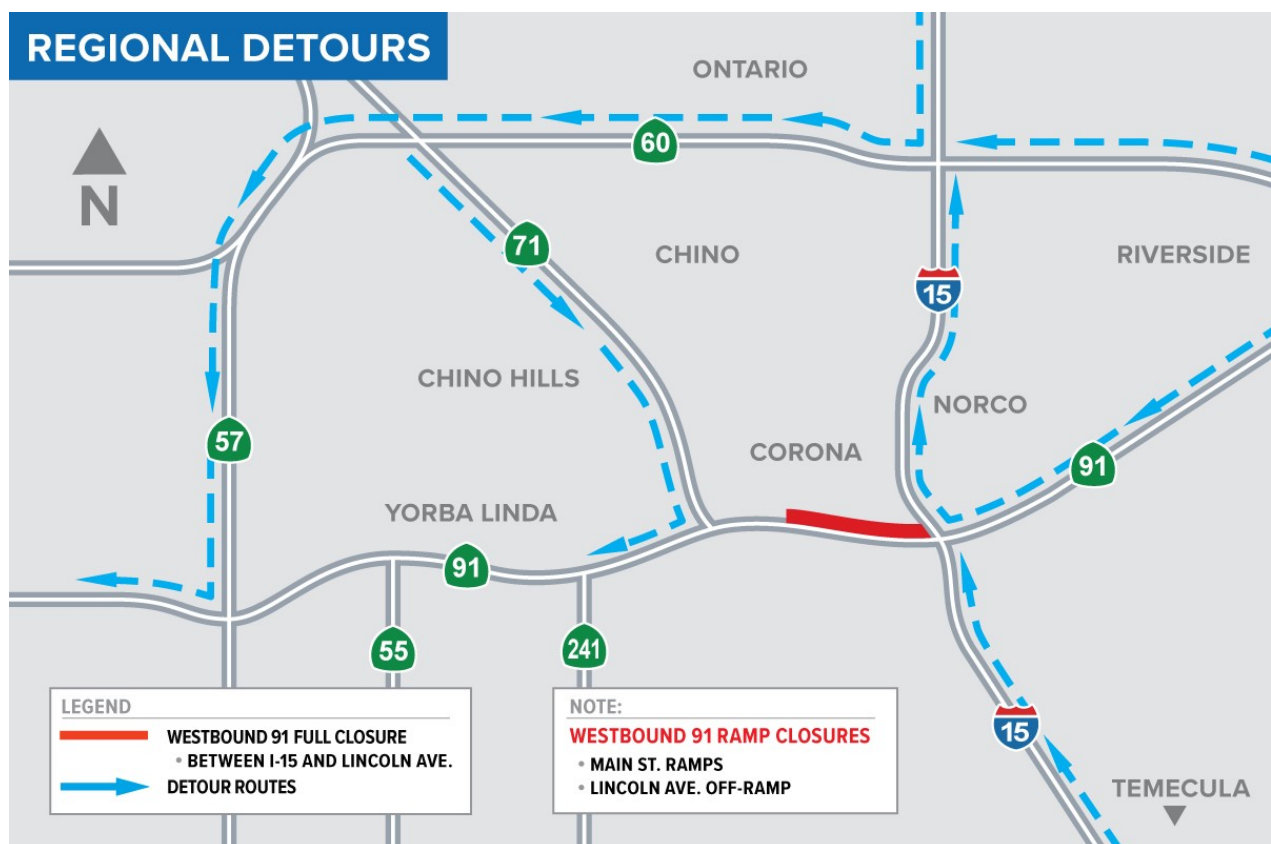

Please note that construction activity is subject to change due to weather or unforeseen operational issues.

ABOUT THE PROJECTS

15/91 Express Lanes Connector

The Riverside County Transportation Commission, in partnership with Caltrans, is building the 15/91 Express Lanes Connector to link the 15 Express Lanes and the 91 Express Lanes for seamless, reliable travel. New connections will be provided:

- From the eastbound 91 Express Lanes to the northbound 15 Express Lanes and
- From the southbound 15 Express Lanes to the westbound 91 Express Lanes

The project also is extending both the eastbound 91 outside general-purpose lane and the eastern end of the 91 Express Lanes approximately one-half mile east to Promenade Avenue to help with vehicle merging in this area. Construction began in April 2021 and the connector is expected to open in 2023.

91 Refresh

The Riverside County Transportation Commission, in partnership with Caltrans, is delivering the 91 Refresh Project. This project will repave lanes and make repairs to sound walls and associated concrete barriers along the outer portions of eastbound and westbound 91 in Corona. Work will take place along the 91, mainly between the Lincoln Avenue Interchange and Interstate 15, an area with a long history of roadway settlement. Temporary lane shifts, weekend full closures, and lane closures will allow crews to safely complete the repaving and repair work. The project is expected to be completed in early 2023.

[Visit Website](#)

 info@rctc.org

 rctc.org/es

 951-787-7141

 Text: Connector to 844-771-0995 or 91Refresh to 77222



RCTC | 4080 Lemon Street, 3rd Floor, Riverside, CA 92501

[Unsubscribe 15project@rctc.org](mailto:15project@rctc.org)

[Update Profile](#) | [Constant Contact Data Notice](#)

Sent by info@rctc.org powered by



Try email marketing for free today!