



Construction Update: July 22, 2021

[En Español](#)

Nighttime Westbound and Eastbound 91 Lane Closures
Downtown Riverside

The Pachappa Underpass Project will require lane closures on Thursday night, July 22, and Friday morning, July 23. The closures will allow crews to remove k-rail and work on the median barrier on the 91 near downtown Riverside.

Please allow extra travel time and follow the 55 mph construction zone speed limit. All work is subject to change, based on weather and other factors. Please watch for notices of other upcoming closures.

Date and Time	Location	Detour
Thursday, July 22 at 9 p.m. to Friday, July 23 at 5 a.m.	Westbound 91 – Up to 2 lanes closed, 14 th Street to Central Avenue	No detour required, since other lanes will remain open
Thursday, July 22 at 10 p.m. to Friday, July 23 at 6 a.m.	Eastbound 91 – Up to 2 lanes closed, Central Avenue to 14 th Street	No detour required, since other lanes will remain open

About the Project

The project includes construction of a retaining wall and removal of the overhead railroad bridge. Construction will take place from April 2020 to fall 2021. Please expect equipment, noise, and periodic closures. For questions, please email info@rctc.org or call 951-787-7141

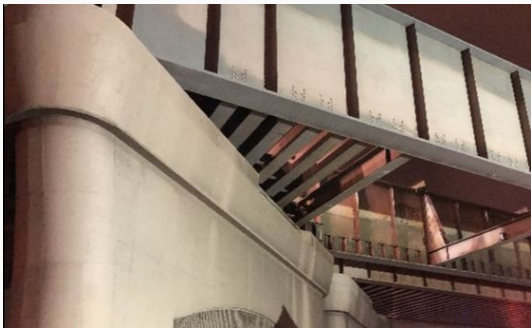

Stay Connected

