



**Interstate 15  
RAILROAD CANYON  
INTERCHANGE**

**Construction Update:  
Week of June 28, 2021**



Two eastbound lanes on Railroad Canyon Rd. will be closed early Monday morning. Alternating lanes on Grape St. will be closed Monday through Wednesday during daytime hours. Single lane closures will take place Thursday night on Railroad Canyon Rd. and Summerhill Dr. This work is to install signage and perform electrical work for signals and ramp meters.

No closures are scheduled Friday, July 2 – Monday, July 5, in observance of Independence Day.

Stay alert, there’s a new traffic signal in town! The signal is being installed at the Railroad Canyon Rd. and Summerhill Dr. intersection for the new northbound hook off-ramp – keep an eye out for this important new addition!

Local Street Closures – Week of June 28, 2021		
Date	Time	Closure Details
Monday, June 28	12:01 a.m. – 5 a.m.	Closure of two eastbound Railroad Canyon Rd. lanes between the northbound I-15 off-ramp through the Grape St. intersection.
Monday-Wednesday, June 28-30	Daily, 9 a.m. – 3 p.m.	Alternating lane closures on northbound and southbound Grape St.
Thursday, July 1	9 p.m. – 5 a.m.	Single lane closures on westbound Railroad Canyon Rd. and northbound Summerhill Dr.

**Project Progress**

Crews have placed a high-quality finish on the retaining wall at the new northbound I-15 hook off-ramp at Grape St. Watch for the opening date for this new off-ramp!

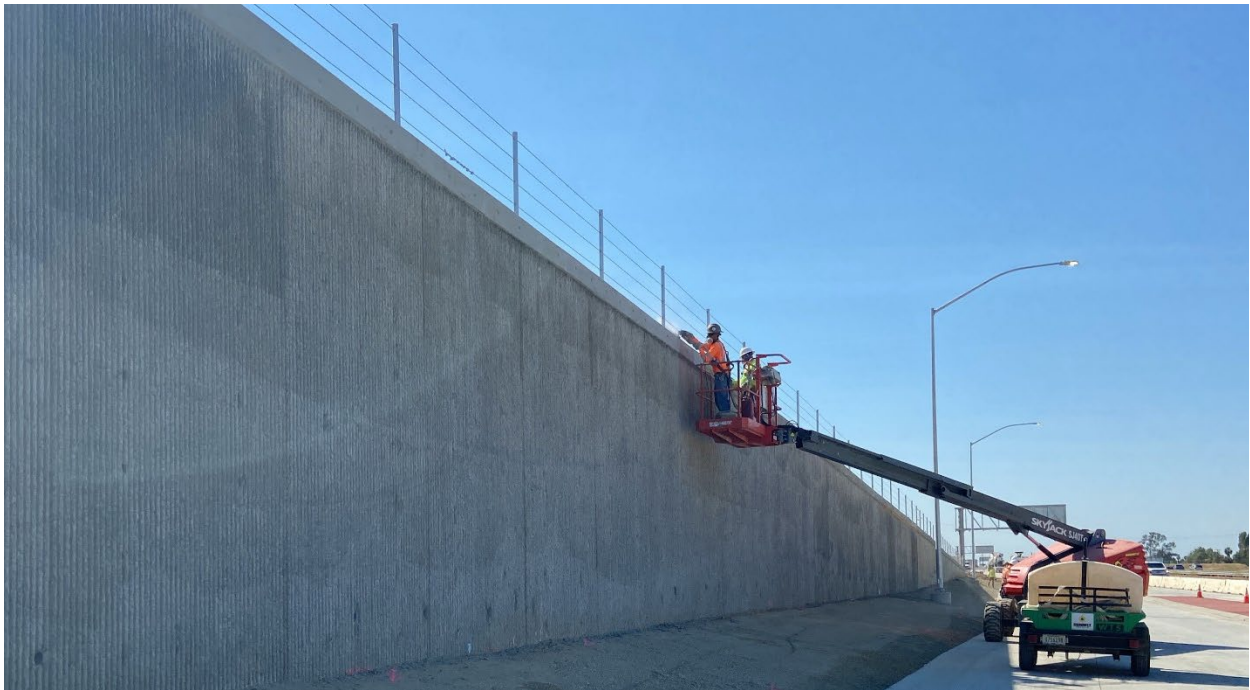

## Project Background

The Riverside County Transportation Commission (RCTC), in partnership with Caltrans and the City of Lake Elsinore, is upgrading the Interstate 15 Railroad Canyon Interchange in Lake Elsinore. RCTC is the lead agency for this project.

The project will improve safety and capacity by adding lanes, modifying ramps, and building sidewalks and bike lanes along Railroad Canyon Road. These improvements will help residents and other travelers move through this area and reach businesses and other “Dream Extreme” attractions in Lake Elsinore.

Please expect periodic closures to lanes and ramps, slow down, allow extra travel time, watch for construction crews and equipment, be alert to changing conditions, follow detours, and stay informed by checking construction updates, social media, and mapping apps.

## Stay Connected



@RailroadCanyon



RailroadCanyon@rctc.org



[rctc.org/railroadcanyon](http://rctc.org/railroadcanyon)



877-500-7715



Text RAILROAD to 772-22

Para recibir esta información en español, envíe nuestro equipo un [correo electrónico](#).

Riverside County Transportation Commission 4080 Lemon St., 3rd Floor Riverside, CA 92501

[Unsubscribe](#) | [Forward Email](#)