



**REQUEST FOR OFFER ON REAL PROPERTY  
OWNED BY RIVERSIDE COUNTY TRANSPORTATION COMMISSION  
100 BLOCK OF NORTH LINCOLN AVENUE  
EXCESS LAND SALE**

**INTRODUCTION**

Under California Government Code Section 54220-54232, Riverside County Transportation Commission (RCTC) can offer properties for sale to private individuals and companies when certain conditions are met. Prior to the disposition of property, RCTC must determine whether the property is needed for any future use and declare the property surplus. A 60-day public agency notification period is initiated for City and County agencies within the jurisdiction of the parcels. If no interest is expressed, RCTC may offer the surplus property to the open market. These conditions were met and RCTC hereby solicits requests for offers on real property located at the 100 Block of N Lincoln Avenue, north of Route 91 in Corona, CA.

**GENERAL REQUIREMENTS**

**DESCRIPTION OF PROPERTY**

The Property is located on the west side of the 100 Block of Lincoln Ave., in the city of Corona and consists of approximately 52,902± square feet/1.21 acres. The Assessor Parcel Numbers related to the sale is: 118-160-004. The Property is more particularly described in Attachment "A" - Property Summary.



#### **A) SELECTION CRITERIA**

RCTC will only be accepting offers made on the full site. RCTC shall use the following criteria in the selection of offers received, which in its judgment and sole discretion is the most advantageous to RCTC:

1. Price \$1,236,000.00;
2. Applicant's financial capacity to purchase and develop the Property
3. Applicant requires minimal or no additional obligation from RCTC to prepare the Property for sale
4. Applicant's ability to close escrow expeditiously (60 days).

#### **B) OFFER CONTENTS**

Applicants shall submit a written offer consisting of the following:

- Applicant name, address and telephone number
- Applicant background, including experience with similar purchases
- Purchase price and proposed financing for purchase
- Signed Disclosure of Campaign Contributions to Commissioners Form (provided as Attachment "B").

#### **C) OFFER SUBMISSION**

1. All offers on the property are due by 5 pm on June 22, 2021.
2. Addendums addressing questions and corresponding responses will be posted on RCTC's website [www.rctc.org](http://www.rctc.org) under the menu tab: Doing Business with RCTC, Property, Available Property, or can be requested by contacting Katie Quick via email at [kQuick@opcservices.com](mailto:kQuick@opcservices.com) or Roy Guinaldo, via email at [rGuinaldo@opcservices.com](mailto:rGuinaldo@opcservices.com).
3. Offers to be made for all of the land must be sent to: RCTC - 4080 Lemon Street, 3<sup>rd</sup> Floor, Riverside, California 92502, Attention: Timothy Green, Senior Management Analyst Right of Way, or via email at [TGreen@RCTC.org](mailto:TGreen@RCTC.org).





#### **D) SALES PROCESS**

1. The successful bidders will be ranked according to the selection criteria, stated on page 2, section B.
2. RCTC staff will enter into negotiations with the top ranked bidder. If negotiations with the top firm are not successful, the next ranked bidder will be contacted. In the event of a tie, the Commission will have the discretion to award either bidder.
3. RCTC's Board will consider for review all recommendations submitted by staff and the negotiated offer prior to entering into a Purchase and Sale Agreement. The successful bidder will be informed in writing of their Notice of Award.
4. The successful bidder is required to enter into a written Purchase and Sale Agreement.
5. When the executed Purchase and Sale Agreement is received, and executed by RCTC, escrow will open for a period of 30 days.
6. Within 10 days after the opening of escrow, the successful bidder must deposit 3% of the purchase price into escrow.
7. The successful bidder is allowed a 25-day review period.

#### **E) LIMITING CONDITIONS**

1. Each applicant is responsible for conducting their own independent investigation of the Property. Each applicant shall rely solely upon its own due diligence, and not rely on any information provided by RCTC or any representative thereof. The information provided by RCTC has been obtained from sources that are considered reliable, but RCTC makes no warranties, representations or guarantees of any kind with respect to the information contained therein.
2. Any sale is subject to the approval of Riverside County Transportation Commission Board.
3. All offers are considered, however, RCTC reserves the right to reject any and all offers and to cancel the sale in part or in its entirety any time prior to the execution of the Purchase and Sale Agreement.



4. The right, title and interest in the Property to be sold shall not exceed that vested in RCTC, and this sale is subject to all title exceptions and reservation whether or not of record. The successful applicant may obtain a policy of title insurance at his own expense.
5. The successful applicant shall pay 50% of customary escrow fees, the cost of a title policy, the cost of extended coverage, and if desired by the applicant, the cost of any documentary transfer tax, any additional title coverage, endorsements, or document preparation costs. RCTC will entertain offers from any interested party but will not pay for any broker commissions.
6. RCTC conducted a survey on the subject parcels for the preparation of the plat and legal description. Should the successful bidder desire a survey of the Property, this may be accomplished by an independent survey at the purchaser's expense.
7. RCTC has not conducted an environmental study on the subject parcels, nor does it intend to do so. All applicants are responsible for independent environmental studies at their own expense.
8. The successful applicant shall be responsible for checking and complying with local building codes and ordinances.
9. The Property is sold in an "as is" condition. The sale of the Property shall be made without any warranty, express or implied, and subject to all liens, easements, encumbrances and other exceptions to title, whether recorded or not. RCTC makes no representations or warranties, express or implied, concerning the condition of the Property, locations of property lines, the exact area of the Property, the condition of any improvements on the Property or any environmental condition affecting the Property. RCTC does not assume any liability for any possible encumbrances on the Property. RCTC makes no warranty as to existing or future zoning or availability of utilities.





**ATTACHMENT "A"**  
**PROPERTY**  
**SUMMARY**

PROPERTY SUMMARY – EXCESS LAND SALE	
Assessor's Parcel No.	118-160-004
Property Rights Appraised	Fee Simple
Location	The Property is located at the 100 Block of N Lincoln Avenue, north of Route 91.
Size and Shape	Per the Riverside County Assessor's Office, the subject Property contains one parcel approximately 52,902 ± square feet/1.21 acres.
Encumbrances	Subject to special assessments if any, restrictions, reservations, and easements of record. The sale of this Property is subject to all matters of public record and any easement, claim of easements or reservations not of record.
Zoning	The subject property is zoned C-2, Restricted Commercial.
Improvements and Access	There are no building improvements located on the property. Property contains a small well site. Access to the property is provided by a shared driveway.
Topography and Drainage	The overall area is generally level and at grade with the adjacent street.



At the north east corner of the parcel looking southwest.



At the south east corner of the parcel looking west.

# PSOMAS

## EXHIBIT 'A1'

### LEGAL DESCRIPTION

#### Remnant Parcel No. 22194-REM

In the City of Corona, County of Riverside, State of California, being that portion of Lot 8, Block 67, of the South Riverside Land and Water Company, as shown on the map filed in Book 9, Pages 6 through 8, inclusive, of Maps, records of San Bernardino County, California, more particularly described as Parcel 1 in the document recorded October 22, 2013 as Instrument No. 2013-0502142 in the Office of the County Recorder of said Riverside County, and as shown on a map filed in Book 143, Pages 94 through 113, of Records of Survey, records of said Riverside County, lying northerly of the following described line:

Commencing at the centerline intersection of Lincoln Avenue, variable width, and Pomona Road, variable width, as shown on said Record of Survey; thence along the centerline of said Lincoln Avenue, South 08°04'34" East 479.04 feet; thence North 81°55'26" West 60.81 feet to the westerly line of said Lincoln Avenue and the True Point of Beginning; thence North 83°16'44" East 199.01 feet to the curved westerly line of said Parcel 1 having a radius of 150.00 feet as shown on said Record of Survey.

The shall be no abutter's rights of access appurtenant to the above described real property in and to the adjacent State freeway.

Containing 52,902 square feet.

See Exhibit 'A2' attached hereto and made a part hereof.



# PSOMAS

The distances described herein are grid distances and are based on California Coordinate System of 1983, Zone 6, 2007.00 epoch. Ground distances may be obtained by dividing grid distances by the mean combination factor of the courses being described. The mean combination factor for this conversion is 0.99997476.

Prepared under the direction of

Jeremy L. Evans  
Jeremy L. Evans, PLS 5282

1.19.2018  
Date





# EXHIBIT A2

PARCEL#	TITLE	AREA	APN
22194-REM	REM	52902 SQ.FT.	N/A

LINE DATA		
	BEARING	DISTANCE
L1	N81°55'26"W	60.81'

SEE  
SHEET 2



EXISTING  
FREEWAY R/W

LOT 9  
BLOCK 67  
M.B. 9/6-8  
(S.B. COUNTY)

PARCEL 1  
DOC. NO.  
2013-0502142;  
O.R.  
REC'D  
10/22/2013

22194-REM

R.S. 143/94-113

FOR LOT 8

PROPOSED  
FREEWAY R/W

L1  
TPOB

POC  
479.04'

LINCOLN AVENUE

S08°04'34"W

FOR. OF PARCEL 2  
R.S. 46/31

ROUTE 91 RIVERSIDE  
FREEWAY

## LEGEND

- POC Indicates Point Of Commencement
- TPOB Indicates True Point Of Beginning
- (R) Indicates Radial Bearing
- Parcel Number

## NOTES

Coordinates and bearings are on  
CCS 1983(1991.35) Zone 6. Distances and  
stationing are grid distances. Divide  
by 0.99997476 to obtain ground  
distances.

22194-REM

REMNANT

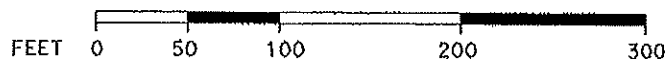

PREPARED BY:

**PSOMAS**

3 Nutton Centre Drive, Ste. 200  
Santa Ana, California 92701  
714/761-7322 FAX 714/761-1001

DATE: 01-18-18

REV.:

EA: OF540

FA#:

DISTRICT	COUNTY	ROUTE	SHEET PM	SHEET NO.	TOTAL SHEETS
R	RIV	91	54	1	2

# EXHIBIT A2

PARCEL#	TITLE	AREA	APN
22194-REM	REM	52902 SQ.FT.	N/A

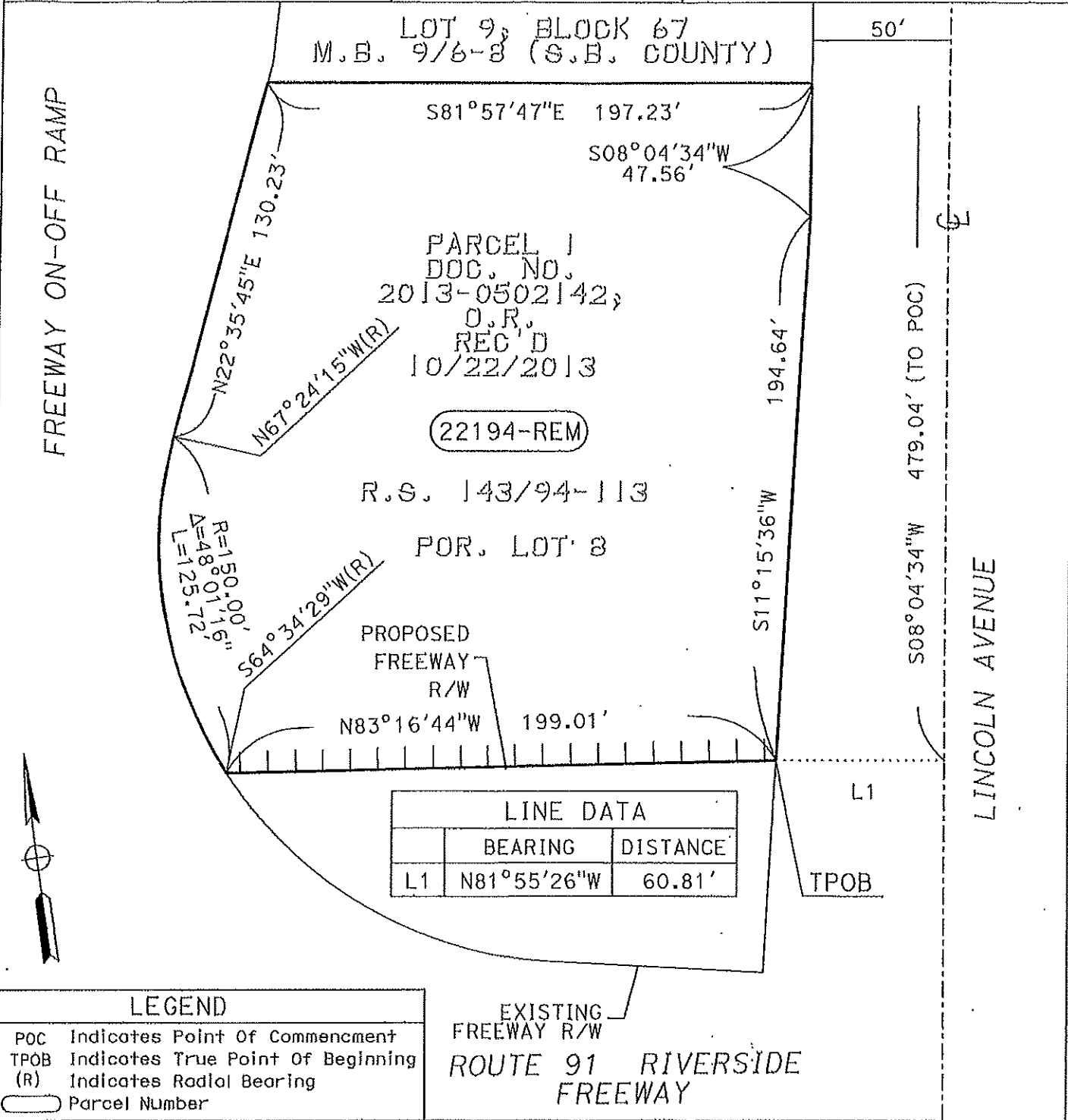

LEGEND	
POC	Indicates Point Of Commencement
TPOB	Indicates True Point Of Beginning
(R)	Indicates Radial Bearing
( )	Parcel Number

NOTES
Coordinates and bearings are on CCS 1983(1991.35) Zone 6. Distances and stationing are grid distances. Divide by 0.99997476 to obtain ground distances.

PREPARED BY:  
**PSOMAS**  
3 Hutton Centre Drive, Ste. 200  
Santa Ana, California 92707

DATE: 01-18-18		REV.:		EA: OF 540		FA#:	
DISTRICT	COUNTY	ROUTE	SHEET PM		SHEET NO.	TOTAL SHEETS	
0	DIV	01	54		0	0	

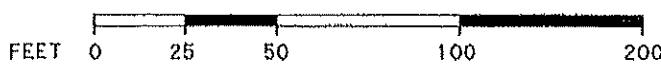

**22194-REM**

REMNAINT



**ATTACHMENT "B"**  
**DISCLOSURE OF CAMPAIGN CONTRIBUTIONS**  
**TO COMMISSIONERS FORM**



## RIVERSIDE COUNTY TRANSPORTATION COMMISSION

### DISCLOSURE OF CAMPAIGN CONTRIBUTIONS TO COMMISSIONERS

#### Government Code Section 84308, 2 California Code of Regulations 18438.1, Et Seq

No Commissioner of the Riverside County Transportation Commission shall receive or solicit a campaign contribution of more than \$250 from Bidder, or Bidder's agent, during the time of: 1) Bid solicitation; 2) Consideration of Bids received; and, 3) Awarding of a contract based on a Bid (collectively referred to as the "Proceeding"), and for 3 months following the conclusion of the Proceeding. This prohibition does not apply to the awarding of contracts that are competitively bid. In addition, Commissioners cannot participate in any such matters if they have received more than \$250 in campaign contributions within the last year from anyone financially interested in the Proceeding, such as Bidder and/or Bidder's agent.

Pursuant to these requirements, Bidder shall disclose any campaign contribution in an amount of more than \$250 made by Bidder, and/or Bidder's agent, to any Commissioner within 12 months from the date of these Bid Documents/Request For Proposals (as applicable). For the purposes of this disclosure obligation, contributions made by Bidder within the preceding 12 months shall be aggregated with those made by Bidder's agent within the preceding 12 months or the period of the agency relationship between Bidder and Bidder's agent, whichever is shorter. In addition, Bidder and/or Bidder's agent shall not make a contribution of more than \$250 to a Commissioner during the Proceeding and for 3 months following the conclusion of the Proceeding.

The disclosure by Bidder, as set forth, herein, shall be incorporated into the written record of the Proceeding and shall be made available to the public for inspection and copying.

The following is a list of the Commissioners of the Riverside County Transportation Commission:

Kevin Jeffries, County of Riverside, District 1	Waymond Fermon / Oscar Ortiz, City of Indio
Karen Spiegel, County of Riverside, District 2	Brian Berkson / Guillermo Silva, City of Jurupa Valley
Chuck Washington, County of Riverside, District 3	Kathleen Fitzpatrick / Robert Radi, City of La Quinta
V. Manuel Perez, County of Riverside, District 4	Bob Magee / Natasha Johnson, City of Lake Elsinore
Jeff Hewitt, County of Riverside, District 5	Bill Zimmerman / Dean Deines, City of Meniffee
David Happe / Alberto Sanchez, City of Banning	Yxstain Gutierrez / To Be Appointed, City of Moreno Valley
Lloyd White / David Fenn, City of Beaumont	Scott Vinton / Lisa DeForest, City of Murrieta
Joseph DeConinck / Johnny Rodriguez, City of Blythe	Ted Hoffman / Katherine Aleman, City of Norco
Linda Molina / Wendy Hewitt, City of Calimesa	Jan Harnik / Kathleen Kelly, City of Palm Desert
To Be Appointed / Jeremy Smith, City of Canyon Lake	Lisa Middleton / Dennis Woods, City of Palm Springs
Raymond Gregory / Mark Carnevale, City of Cathedral City	Michael M. Vargas / Rita Rogers, City of Perris
Steven Hernandez / Denise Delgado, City of Coachella	Ted Weill / Charles Townsend, City of Rancho Mirage
Wes Speake / Jim Steiner, City of Corona	Patricia Lock Dawson / Andy Melendrez, City of Riverside
Scott Matas / Russell Betts, City of Desert Hot Springs	Alonso Ledezma / Crystal Ruiz, City of San Jacinto
Clint Lorimore / Todd Rigby, City of Eastvale	Matt Rahn / Maryann Edwards, City of Temecula
Linda Krupa / Russ Brown, City of Hemet	Ben J. Benoit / Joseph Morabito, City of Wildomar
Dana Reed / Donna Griffith, City of Indian Wells	Mike Beauchamp, Governor's Appointee Caltrans District 8





I/We hereby disclose the following political contributions of more than \$250 made within the preceding 12 months and for 3 months following the conclusion of the Proceeding to any Commissioner:

<u>Date of Contribution</u>	<u>Amount of Contribution</u>	<u>Recipient</u>
<hr/>	<hr/>	<hr/>
<hr/>	<hr/>	<hr/>
<hr/>	<hr/>	<hr/>
<hr/>	<hr/>	<hr/>
<hr/>	<hr/>	<hr/>
<hr/>	<hr/>	<hr/>
<hr/>	<hr/>	<hr/>
<hr/>	<hr/>	<hr/>
(Attached Additional Sheet, If Necessary)		

Date of Disclosure (Same As Bid Date): 

---

**BIDDER INFORMATION:**

<hr/>
Signature of Bidder
<hr/>
Name
<hr/>
Title
<hr/>
Company
<hr/>
Address
<hr/>
City, State, and Zip Code