



Construction Update: Week of June 7, 2021

[En Español](#)

The Pachappa Underpass Project will require nighttime closures of the 91 through June. The closures will allow crews to safely dismantle the Pachappa bridge near downtown Riverside.

The following lane closures are scheduled to allow crews to remove bridge floor beams. Please allow extra travel time. All work is subject to change, based on weather and other factors. Please watch for notices of other upcoming closures.

Date and Time	Location	Detour
Monday, June 7 and Tuesday, June 8, nightly from 10 p.m. to 6 a.m.	Eastbound 91 – Outside lane only from Central Avenue to University Avenue	No detour required, since other lanes will remain open
Monday, June 7 – Thursday, June 10, nightly from 9 p.m. to 5 a.m.	Westbound 91 – Up to 3 lanes closed from University Avenue to Central Avenue	No detour required, since other lanes will remain open
Friday, June 11 at 10 p.m. to Saturday, June 12 at 7 a.m.	Westbound 91 – Up to 3 lanes closed from University Avenue to Central Avenue	No detour required, since other lanes will remain open

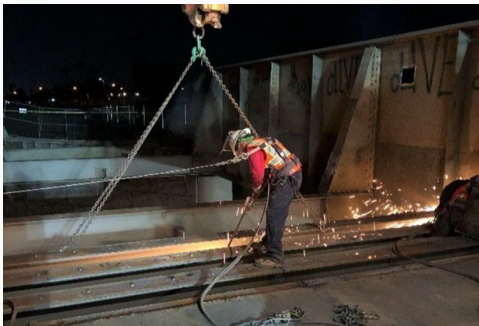

About the Project

The project will include construction of a retaining wall and removal of the overhead railroad bridge. Construction will take place from April 2020 to fall 2021. Please expect equipment, noise, and periodic closures. For questions, please email info@rctc.org or call 951-787-7141

Stay Connected



Copyright © 2021 RCTC, All rights reserved.

Want to change how you receive these emails?
You can [update your preferences](#) or [unsubscribe from this list](#).