



Construction Update: June 24–27, 2021

[En Español](#)

Nighttime Lane and Ramp Closures on the 91, Downtown Riverside
Including Full Closure of Westbound 91 on Saturday Night, June 26

The Pachappa Underpass Project will require nighttime closures of the 91 through July. The closures will allow crews to safely dismantle the Pachappa bridge near downtown Riverside.

The following closures will allow crews to remove girders and floor beams from the bridge. Please allow extra travel time and follow the 55 mph construction zone speed limit. All work is subject to change, based on weather and other factors. Please watch for notices of other upcoming closures.

Date and Time	Location	Detour
Thursday, June 24 at 9 p.m. to Friday, June 25 at 5 a.m.	Westbound 91 – Up to 3 lanes closed, University Avenue to Central Avenue	No detour required, since other lanes will remain open
Thursday, June 24 at 9 p.m. to Friday, June 25 at 5 a.m.	Westbound 91 – 10 th Street on-ramp closed	From Lime Street, head east on 14 th Street to westbound 91 on-ramp
Thursday, June 24 at 10 p.m. to Friday, June 25 at 6 a.m.	Eastbound 91 – Up to 3 lanes closed, Central Avenue to 14 th Street	No detour required, since other lanes will remain open
Saturday, June 26 at 10 p.m. to Sunday, June 27 at 8 a.m.	Westbound 91 – Full closure, 14 th Street to Central Avenue	Use 14 th Street off-ramp, turn right, head south on Magnolia Avenue, turn left on Central Avenue to westbound 91 on-ramp
Saturday, June 26 at 7 p.m. to Sunday, June 27 at 11 a.m.	Westbound 91 – 14 th Street on-ramp	Head northeast on 14 th Street, turn left on Magnolia Avenue, head south, turn left on Central Avenue to westbound 91 on-ramp
Saturday, June 26 at 10 p.m. to Sunday, June 27 at 8 a.m.	Westbound 91 – Central Avenue off-ramp	Use 14 th Street off-ramp, turn right, head south on Magnolia Avenue, turn left on Central Avenue to westbound 91 on-ramp

Westbound 91: 10th Street On-Ramp Detour

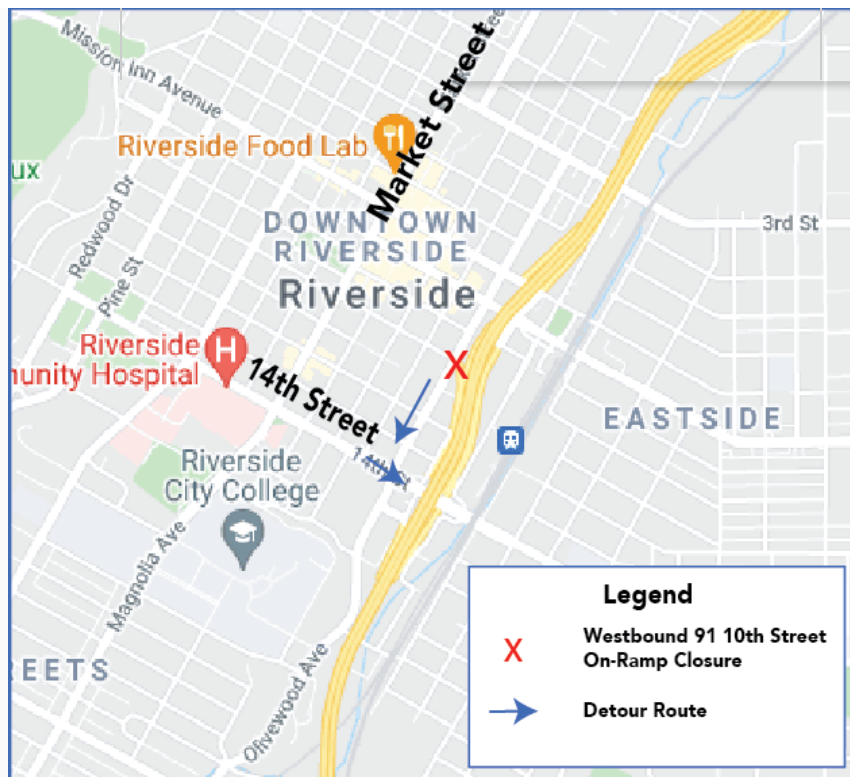

Westbound 91 and Ramp Detour

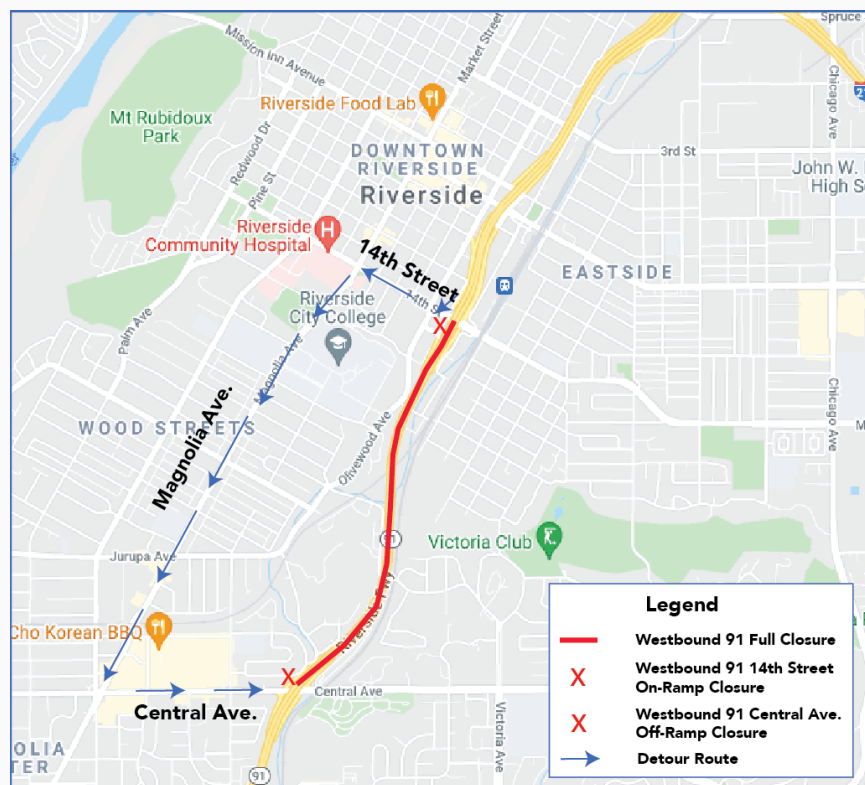

About the Project

The project will include construction of a retaining wall and removal of the overhead railroad bridge. Construction will take place from April 2020 to fall 2021. Please expect equipment, noise, and periodic closures. For questions, please email info@rctc.org or call 951-787-7141

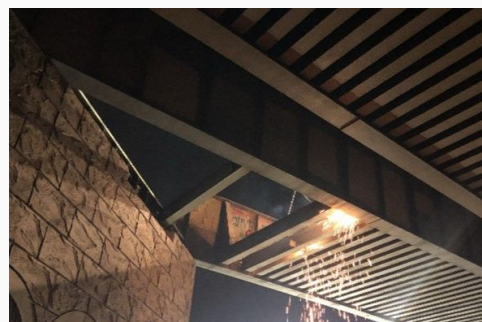
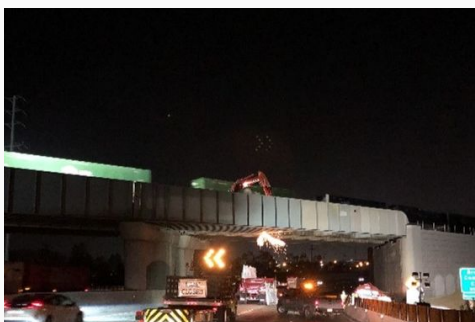



Copyright © 2021 RCTC, All rights reserved.

Want to change how you receive these emails?
You can [update your preferences](#) or [unsubscribe from this list](#).