



**Interstate 15
RAILROAD CANYON
INTERCHANGE**

**Construction Update:
Week of July 13, 2020**



Nighttime ramp and lane closures will continue on northbound and southbound I-15 to restripe lanes and move k-rail, shifting work to the outside shoulders. The speed limit is reduced to 60 mph in our work zone; please drive carefully.

Reminder: The left lanes on Railroad Canyon Rd. will be closed tonight (July 10), 8 p.m. to 4 a.m. from the southbound 15 ramps to Casino Dr. to repave the center island.

Highway & Ramp Work – Week of July 13, 2020		
Date	Time	Closure Details
Monday – Thursday, July 13 – July 16	Nightly, 8 p.m. – 6 a.m.	Northbound and southbound Railroad Canyon on- and off-ramps; intermittent lane closures on northbound and southbound 15 between Bundy Canyon Rd. and Main St.
Friday, July 17	9 p.m. – 7 a.m.	Northbound and southbound Railroad Canyon on- and off-ramps; intermittent lane closures on northbound and southbound 15 between Bundy Canyon Rd. and Main St.

Detour Map

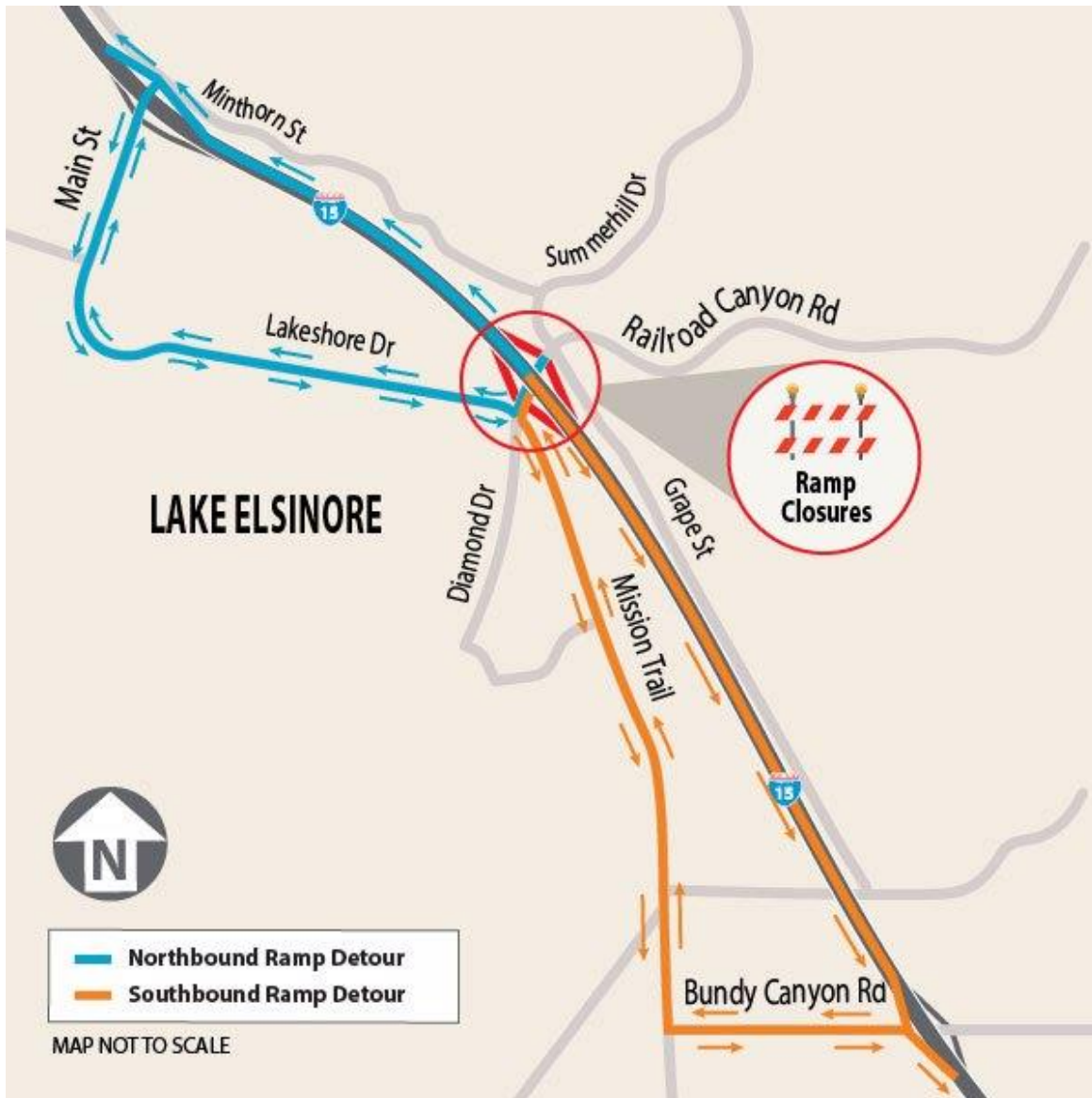

Project Background

The Riverside County Transportation Commission (RCTC), in partnership with Caltrans and the City of Lake Elsinore, is upgrading the Interstate 15 Railroad Canyon Interchange in Lake Elsinore. RCTC is the lead agency for this project.

The project will improve safety and capacity by adding lanes, modifying ramps, and building sidewalks and bike lanes along Railroad Canyon Road. These improvements will help residents and other travelers move through this area and reach businesses and other “Dream Extreme” attractions in Lake Elsinore.

Please expect periodic closures to lanes and ramps, slow down, allow extra travel time,

watch for construction crews and equipment, be alert to changing conditions, follow detours, and stay informed by checking construction updates, social media, and mapping apps.

Stay Connected



@RailroadCanyon



RailroadCanyon@rctc.org



rctc.org/railroadcanyon



877-500-7715



Text RAILROAD to 772-22

Para recibir esta información en español, envíe nuestro equipo un [correo electrónico](#).

Riverside County Transportation Commission 4080 Lemon St., 3rd Floor Riverside, CA 92501

[Unsubscribe](#) | [Forward Email](#)

