



**Interstate 15  
RAILROAD CANYON  
INTERCHANGE**

**Construction Update:  
Week of June 22, 2020**



Nighttime ramp and lane closures will continue on northbound and southbound I-15. Crews will be placing k-rail and working next to the median. The speed limit is reduced to 60 mph in our work zone; please drive carefully.

Highway & Ramp Work – Week of June 22, 2020		
Date	Time	Closure Details
Monday – Thursday, June 22 - 25	Nightly, 8 p.m. – 6 a.m.	Northbound Railroad Canyon on- and off-ramps; intermittent lane closures on northbound 15, Main St. to Bundy Canyon Rd.
Monday – Thursday, June 22 - 25	Nightly, 8 p.m. – 5 a.m.	Southbound Railroad Canyon on- and off-ramps; intermittent lane closures on southbound 15, Main St. to Bundy Canyon Rd.
Friday, June 26	10 p.m. – 7 a.m.	Northbound Railroad Canyon on- and off-ramps; intermittent lane closures on northbound 15, Main St. to Bundy Canyon Rd.
Friday, June 26	9 p.m. – 7 a.m.	Southbound Railroad Canyon on- and off-ramps; intermittent lane closures on northbound 15, Main St. to Bundy Canyon Rd.

**Detour Map**

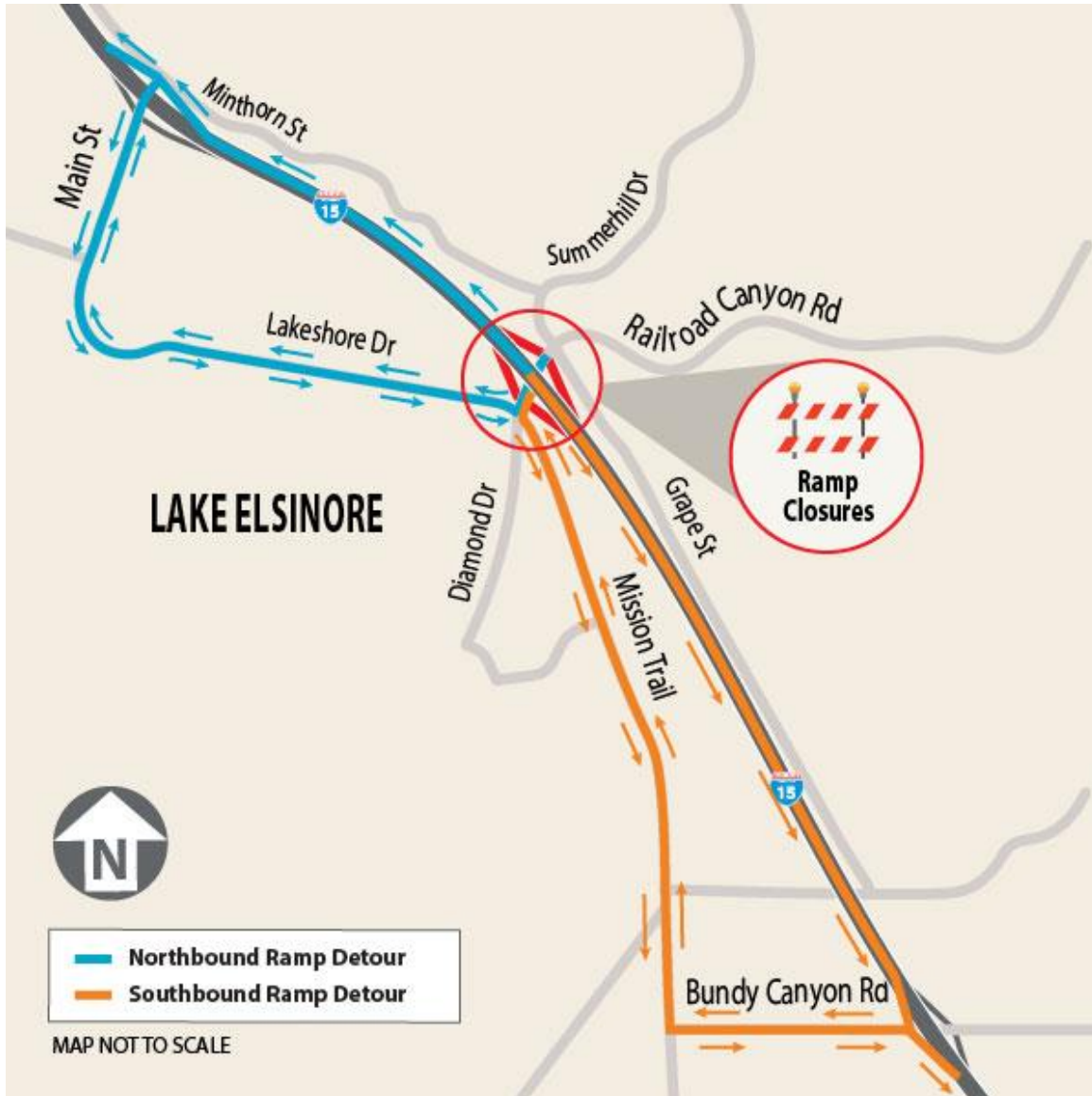

## Project Background

The Riverside County Transportation Commission (RCTC), in partnership with Caltrans and the City of Lake Elsinore, is upgrading the Interstate 15 Railroad Canyon Interchange in Lake Elsinore. RCTC is the lead agency for this project.

The project will improve safety and capacity by adding lanes, modifying ramps, and building sidewalks and bike lanes along Railroad Canyon Road. These improvements will help residents and other travelers move through this area and reach businesses and other “Dream Extreme” attractions in Lake Elsinore.

Please expect periodic closures to lanes and ramps, slow down, allow extra travel time,

watch for construction crews and equipment, be alert to changing conditions, follow detours, and stay informed by checking construction updates, social media, and mapping apps.

## Stay Connected

 @RailroadCanyon

 RailroadCanyon@rctc.org

 [rctc.org/railroadcanyon](https://rctc.org/railroadcanyon)

 877-500-7715

 Text RAILROAD to 772-22

Para recibir esta información en español, envíe nuestro equipo un [correo electrónico](#).

Riverside County Transportation Commission 4080 Lemon St., 3rd Floor Riverside, CA 92501

[Unsubscribe](#) | [Forward Email](#)

