

Construction



Stage: 1

- Realigning curves – west end of project
- Nighttime lane closures – eastbound & westbound
- Placement of k-rail to prep for Stage 2A

Stage	Dates	Activity
1	June – July 2019	Prep for Stage 2

Construction Dates are estimated and subject to change.

Construction



Stage: 2A

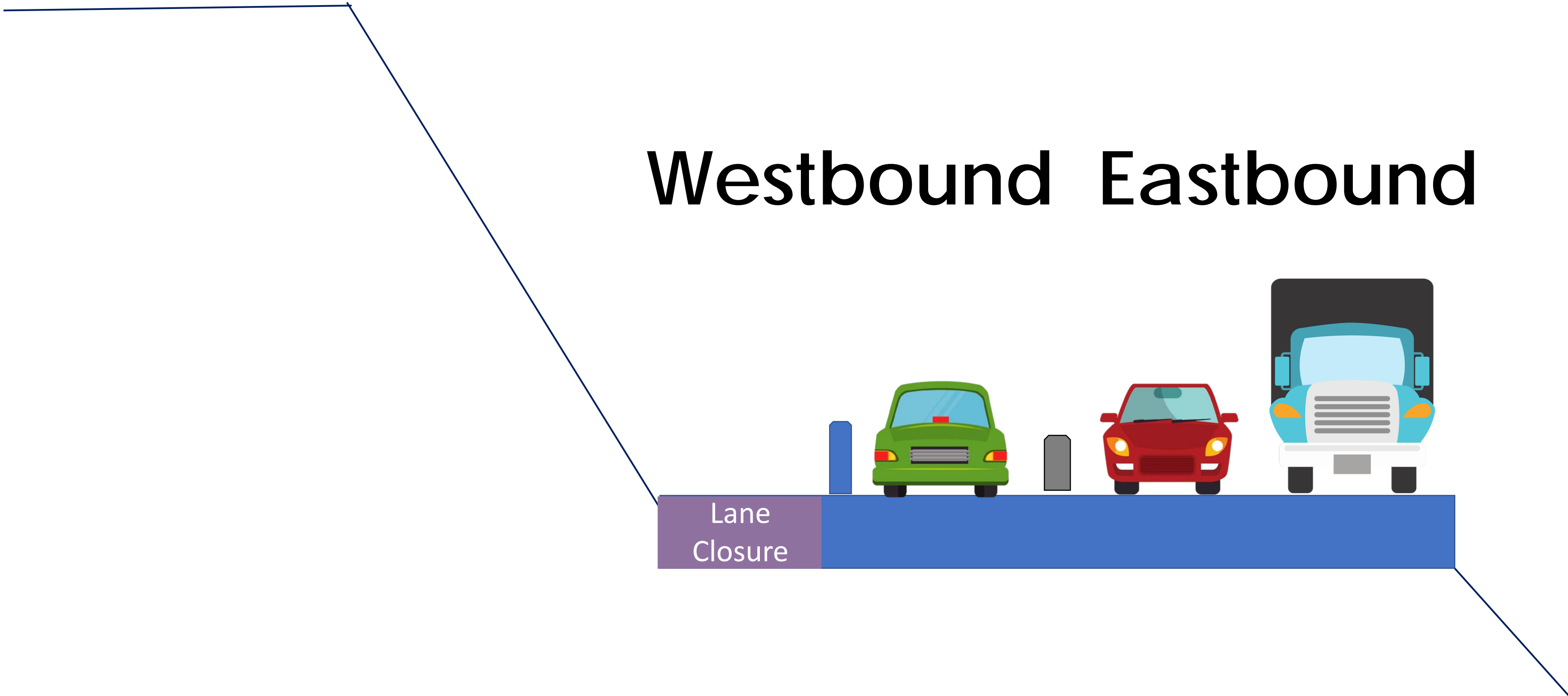

Stage	Dates	Activity
2A	Late July – December 2019	6-month single lane closure on westbound Route 60 for earthwork

Construction Dates are estimated and subject to change.

Construction



Stage: 2B

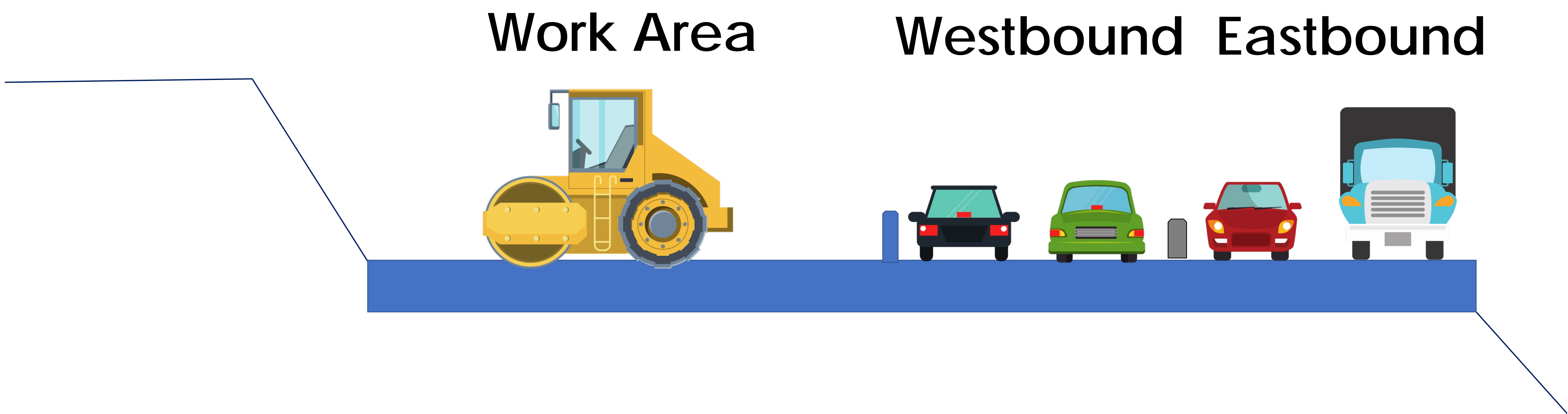

Stage	Dates	Activity
2B	January – May 2020	Paving 2 new westbound lanes, outside shoulder & truck lane

Construction Dates are estimated and subject to change.

Construction



Stage: 3

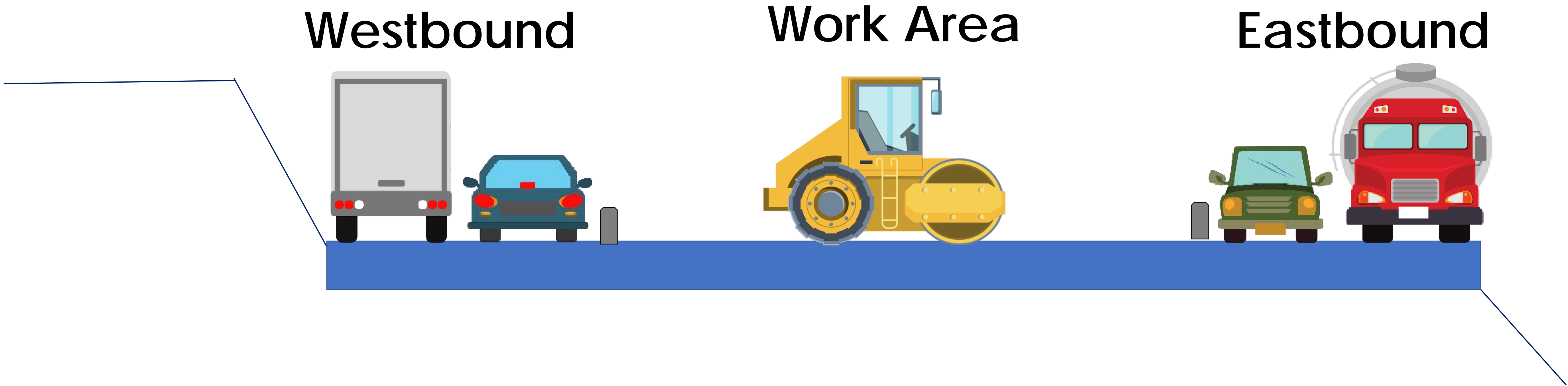

Stage	Dates	Activity
3	May – October 2020	Paving 2 new westbound lanes

Construction Dates are estimated and subject to change.

Construction

Stage: 4 & 5

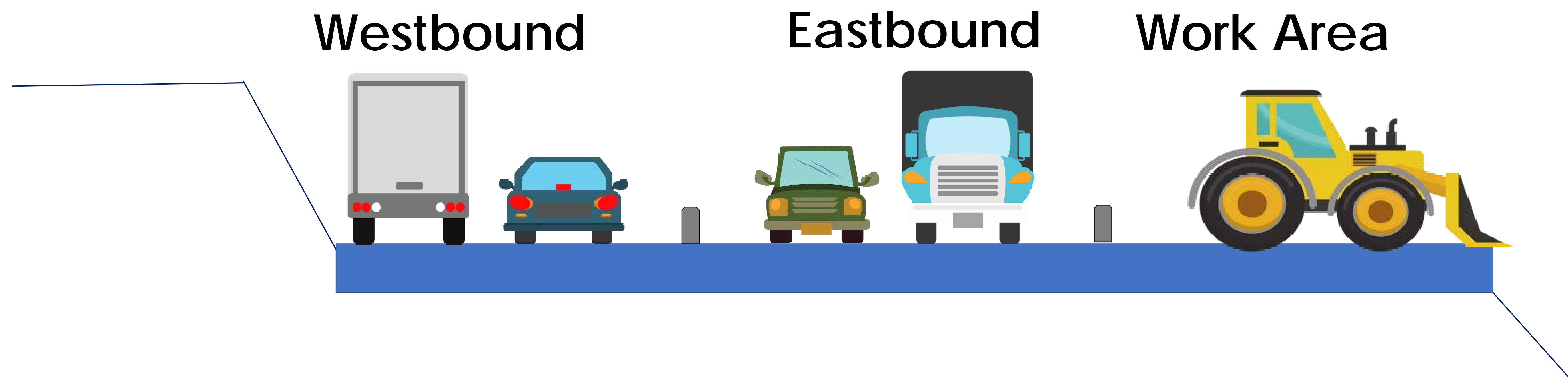

Stage	Dates	Activity
4	November 2020 – March 2021	Paving 2 median shoulders
5	March – November 2021	Paving eastbound lanes 1, 2, 3 (truck lane) & outside shoulder

Construction Dates are estimated and subject to change.

Current & Future Condition

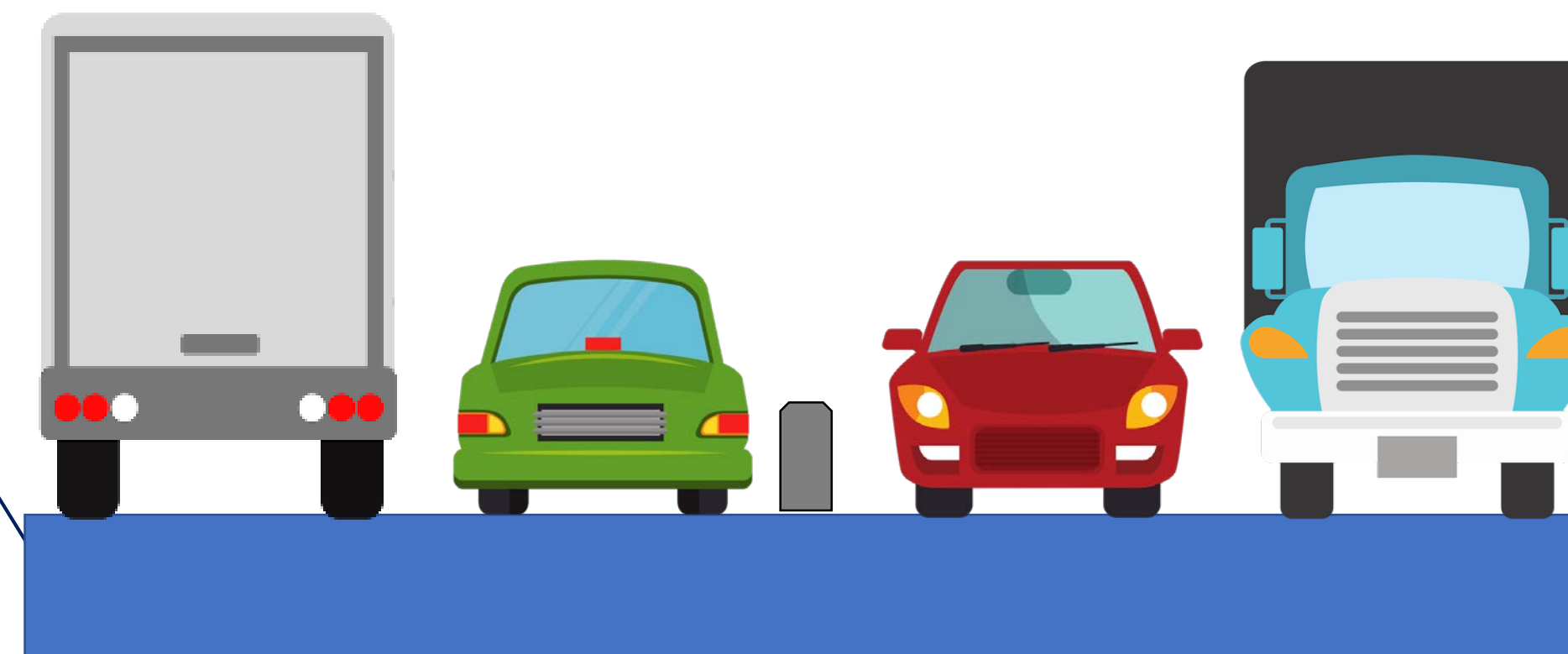

Current Condition

Truck Lane

Truck Lane

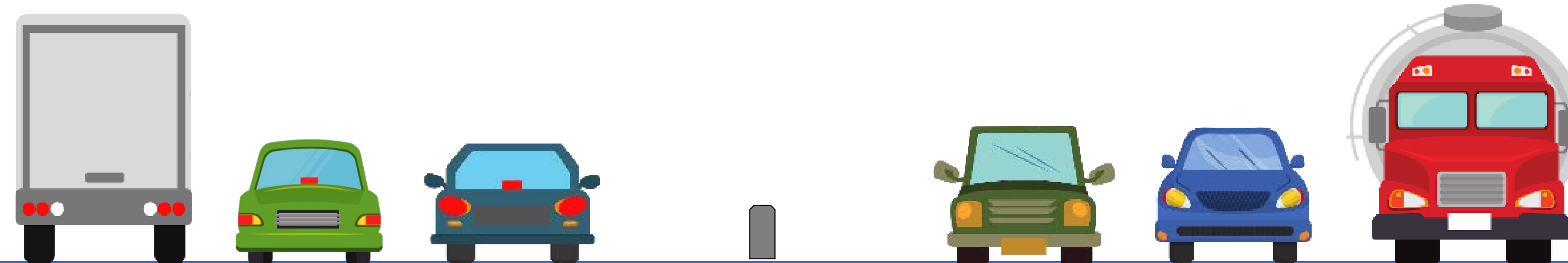

Future Condition

Project Area

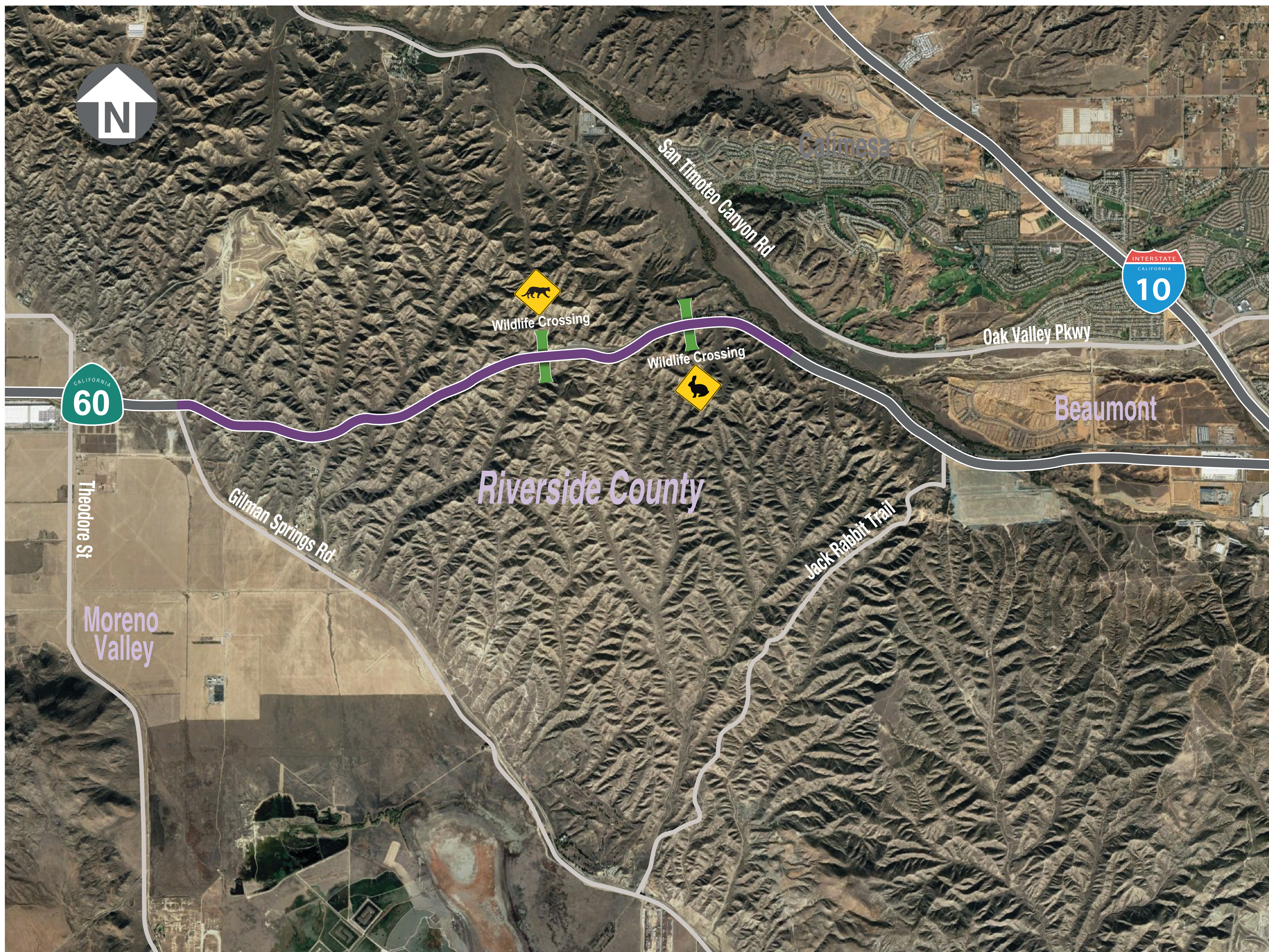

Six-Month Lane Closure: What to Expect



- › One westbound lane will be fully closed within the project limits
- › One lane will remain open
- › Lane closure dates: July-December 2019
- › Needed to allow space for equipment and for safety of crews and motorists
- › Use I-10 as an alternate route
- › Additional nighttime closures may be needed

Closure schedule is subject to change



Motorist Safety Reminders

1

Watch for Construction Activity



2

Allow for Extra Travel Time



3

Refer to Posted Construction Updates

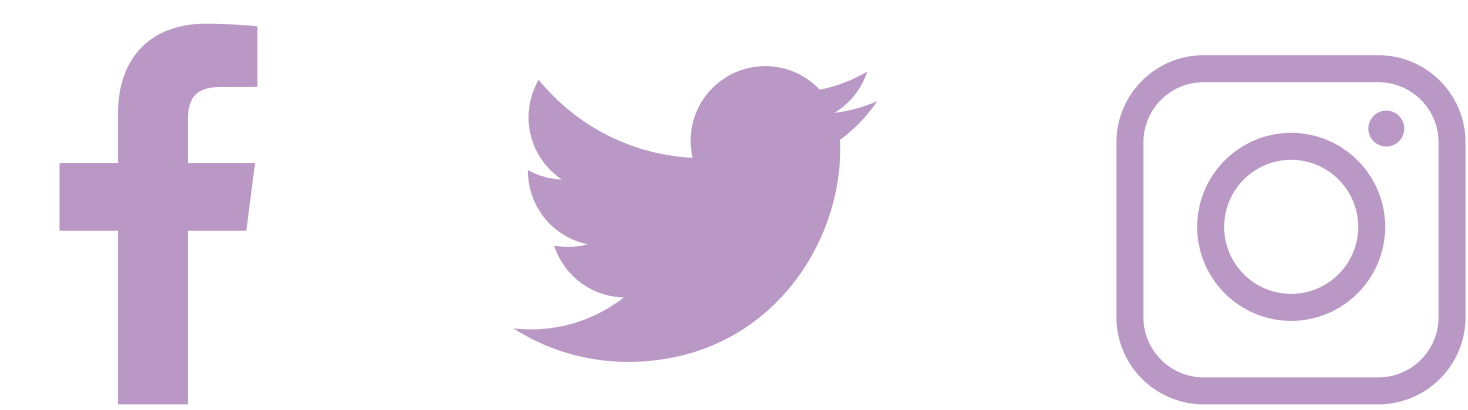

@60TruckLanes

Motorist and Roadside Assistance



Nighttime lane closures will occur as needed



Freeway Service Patrols will assist stranded motorists



California Highway Patrol construction enforcement and support



State Route 60 Accident Rates



Accident Rates per Million Miles Traveled

