RCTC

RIVERSIDE COUNTY TRANSPORTATION COMMISSION

FY 17/18

49 FTE's

Director
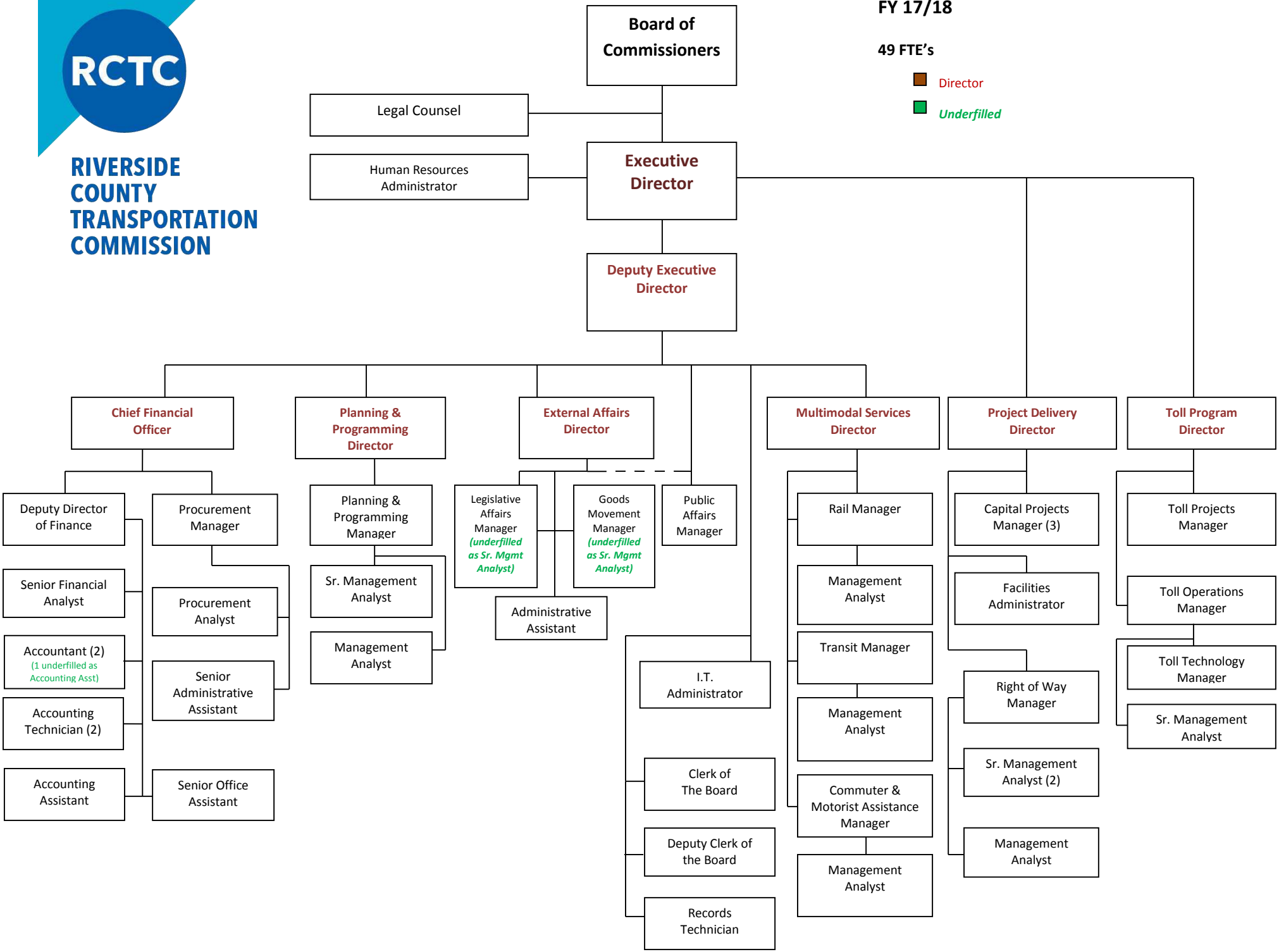
Underfilled